

FACULTY

Natalie Evans MD, MS, RPVI
Cleveland Clinic

Lori Hammer BSN, RN
University Hospitals

Lori Hoefs RT, RDMS
University Hospitals\Lorain
County Community College

Sue Whitelaw RVT, RDMS, RT
Sandra Yesenko DHS, RVT,
RDMS
Cleveland Clinic

NOVA Officers

President

Dax Godkin
godkind@ccf.org

Past President

Larry Raber
raberl@ccf.org

Treasurer

Barb Wolfs
barbw127@msn.com

Secretary

Margaret Park
parkm@ccf.org
Michelle Yuhasz
myuhasz@lorainccc.edu

Educational Liaison/Membership

Sandra Yesenko
yesenks@ccf.org
Angela Jagan
Ambenet@aol.com

Board Members

Sue Whitelaw
whitel@ccf.org

Junior Member

Erin Pawlak
pawlakerink@gmail.com



Location

Marymount Hospital Auditorium

**12300 McCracken Rd,
Garfield Heights, OH 44125**

Use Main hospital entrance and follow
signs to NOVA conference on 2nd floor

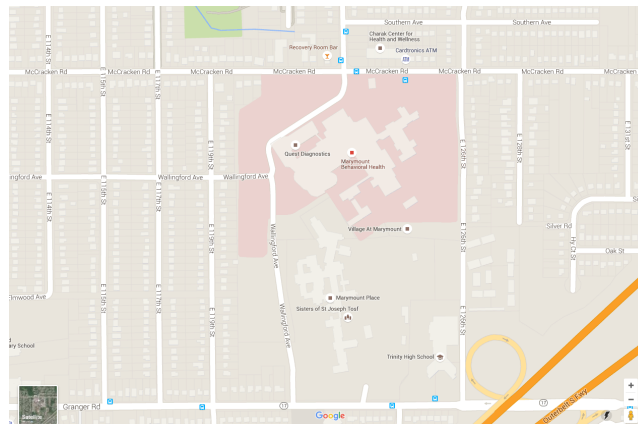

Directions

From West

- From I-480E - Take exit 22 OH 17W /Granger Rd in Garfield Heights
- Take E 126th to McCracken Rd

From East

- From I-480W - Take exit 24 to McCracken Rd
- Continue on McCracken Rd 1.8 mi.

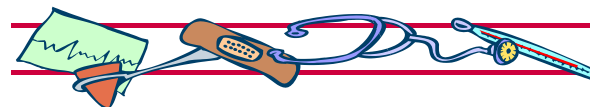

Northern Ohio Vascular Association 2015

Fall Symposium

**October 24th,
2015**

7:00am—12:30pm

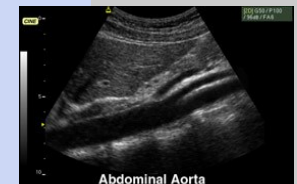
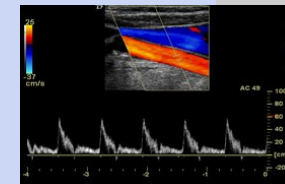

Abdominal Aorta

Meeting Agenda

7:00 am - 7:45am

Registration / Breakfast

7:45 am - 8:00 am

Welcome

8:00 am - 9:00 am

Dr. Natalie Evans MD, MS, RPVI

***“Improving the Patient Encounter
Through Relationship-Centered
Communication”***

9:00 am - 10:00 am

Lori Hammer BSN, RN

***“Clinical Trials: Origin, Overview and
Why are we interested?”***

10:00 am - 10:30 am

Break / Snacks! / Nova update

10:30 am - 11:30am

Lori Hoefs RT, RDMS

***“Patient Care, Safety, and the
Ultrasound Professional”***

11:30am - 12:30pm

***“Vascular Jeopardy with Sue and
Sandy”***

12:30

Adjourn



**This course is pending approval of
CME by the Society for Vascular
Ultrasound for 4.0 SVU-CME.**

**ARDMS/IAC(ICAVL) accepts SVU-
CME for continuing education
requirements for sonographers/
technologists.**

**The Northern Ohio Vascular
Association (NOVA) is an affiliate
chapter of the Society for Vascular
Ultrasound.**

Deadline for registration:

Friday OCT. 16, 2015

Registration

NOVA members \$40.00

Non-members \$100.00

Students \$20.00

**(letter from school required with
registration)**

2015 NOVA Membership

Dues - \$35.00

Form enclosed

Name _____

Address _____

Phone _____

Mail to:

**NOVA c/o Sandra Yesenko
13317 North Boone Road
Columbia Station, Ohio 44028**

Phone: 216-445-1622

Email: Yesenks@ccf.org

Another year is almost over! Where has the summer gone! For the NOVA 2015 Fall Symposium we are trying a new format. We have decided to make the meeting a little shorter with the same 4 CME's as last year! This means we can all get out and enjoy our Saturday earlier! Because it is only 4 CME's we are dropping the conference rate to \$40.00 for our members.

***The board of NOVA hopes you can join us
October 24th for great lectures, networking and
good food! We want to thank you for your continued
support of NOVA over the years!***